Yonkers Truancy Reduction Strategy Group

Proposed Process for CPS Investigation of Prolonged Unexcused Absences
(10+ consecutive OR 20+ total unexcused days absent)

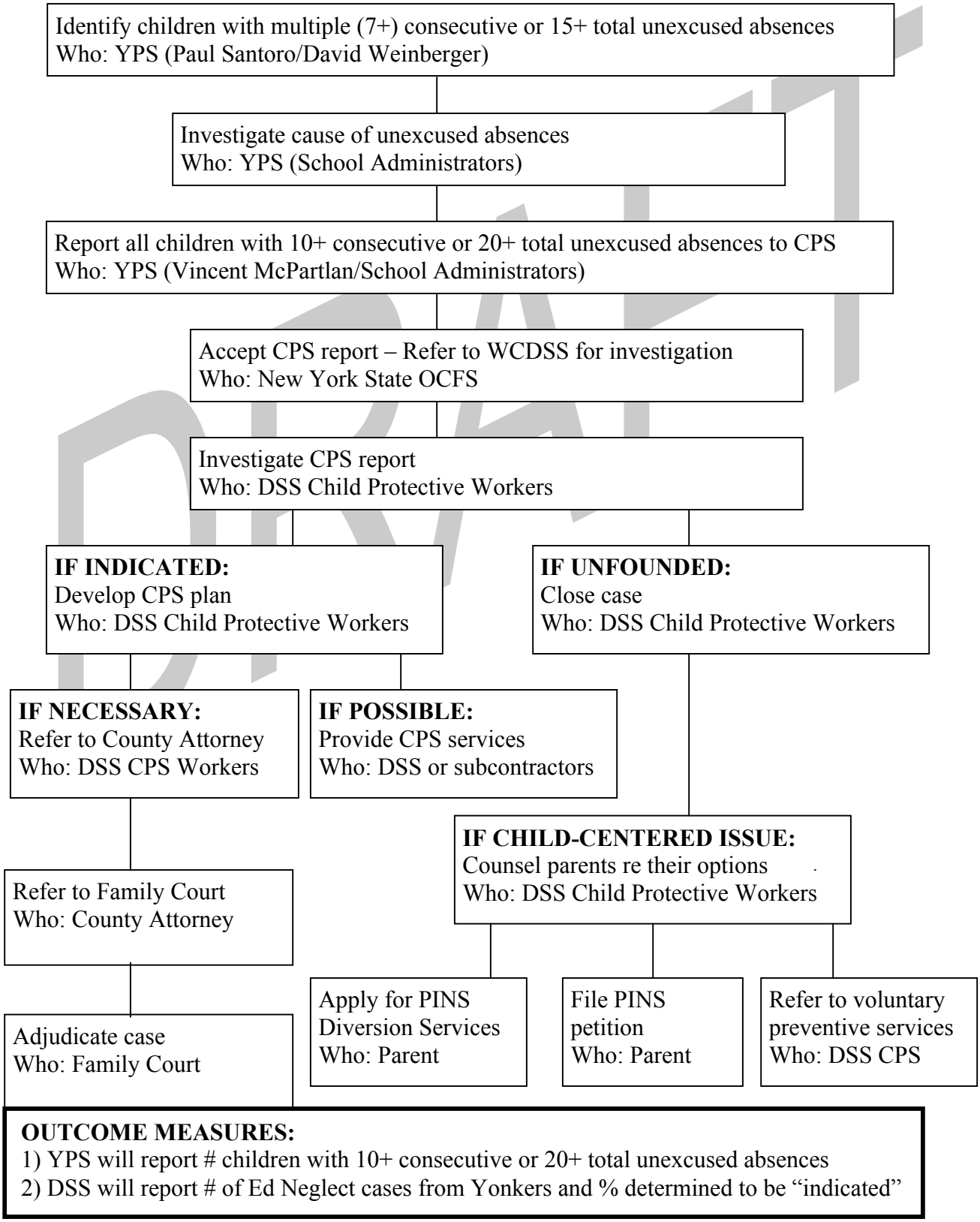

OUTCOME MEASURES:
1) YPS will report # children with 10+ consecutive or 20+ total unexcused absences
2) DSS will report # of Ed Neglect cases from Yonkers and % determined to be "indicated"

Rev. 3/16/07 (version 4)